

Registration

REGISTRATION FEES & POLICIES

The member rate is available to NCACPA members, other state CPA society members, and HFMA, MGMA, or Nursing Home Administrators. A receipt and confirmation will be sent via email or fax when your registration has been successfully processed. If you do not receive these, or have any questions, please contact the Member Service Center at 800-469-1352. You can also view your receipts by logging in to "My Account" on www.ncacpa.org.

I have read and understand NCACPA's full registration policies posted at www.ncacpa.org/policies.

REGISTRATION CATEGORY

- NCACPA Member Non-Member
 HFMA, MGMA, or Nursing Home Administrator Other State CPA Society Member:

HEALTHCARE INDUSTRY CONFERENCE: DATE: JUNE 22-23 | EVENT CODE: HCI17

Member	2 day	1 day*
Early Bird (By 6/8)	<input type="checkbox"/> \$450	<input type="checkbox"/> \$250
Regular	<input type="checkbox"/> \$520	<input type="checkbox"/> \$300
Non-Member		
Early Bird (By 6/8)	<input type="checkbox"/> \$550	<input type="checkbox"/> \$350
Regular	<input type="checkbox"/> \$620	<input type="checkbox"/> \$400
*Select day attending	<input type="checkbox"/> Thurs	<input type="checkbox"/> Fri

CONCURRENT SESSIONS

(Select one from each time period.)

Thursday, June 22

11:30 am-12:20 pm	<input type="checkbox"/> 1A	<input type="checkbox"/> 1B	<input type="checkbox"/> 1C
1:10-2:00 pm	<input type="checkbox"/> 2A*	<input type="checkbox"/> 2B	
2:10-3:00 pm	<input type="checkbox"/> 3A*	<input type="checkbox"/> 3B	

Friday, June 23

8:00-8:50 am	<input type="checkbox"/> 4A	<input type="checkbox"/> 4B	<input type="checkbox"/> 4C
9:00-10:00 am	<input type="checkbox"/> 5A	<input type="checkbox"/> 5B	<input type="checkbox"/> 5C
10:10-11:10 am	<input type="checkbox"/> 6A	<input type="checkbox"/> 6B	<input type="checkbox"/> 6C

*In order to receive credit for the two-hour Ethics requirement, you must attend both 2A and 3A.

- Vegetarian Vegan
 Food Allergy: _____

EVENT CODE: HCI17

REGISTRANT INFORMATION

Name (Please Print) _____
Member # _____
Firm/Organization _____
Daytime Phone _____
Fax _____
Mobile Phone Primary Phone Secondary Phone
Home Phone Primary Phone Secondary Phone
Address _____
City/State/ZIP _____
Email Address _____

PAYMENT INFORMATION

Total Fees: \$ _____
 Check Enclosed American Express
 MasterCard Visa
Print Card Holder's Name _____
Credit Card Number _____
Expiration Date _____
CVV _____
Credit Card Billing Address _____
City/State/ZIP _____
Card Holder's Signature _____

 **ADA REQUESTS**
Please contact us as soon as possible for ADA requests.

2017 Healthcare Industry Conference

June 22-23 • Greensboro, NC
Grandover Resort & Conference Center

 North Carolina Association of CPAs
PO Box 80188 • Raleigh, NC 27623
www.ncacpa.org 800-722-2836

PRSRT STD
U.S. POSTAGE
PAID
RALEIGH, NC
PERMIT NO. 1313

2017 Healthcare Industry Conference

June 22-23 • Greensboro, NC
Grandover Resort & Conference Center

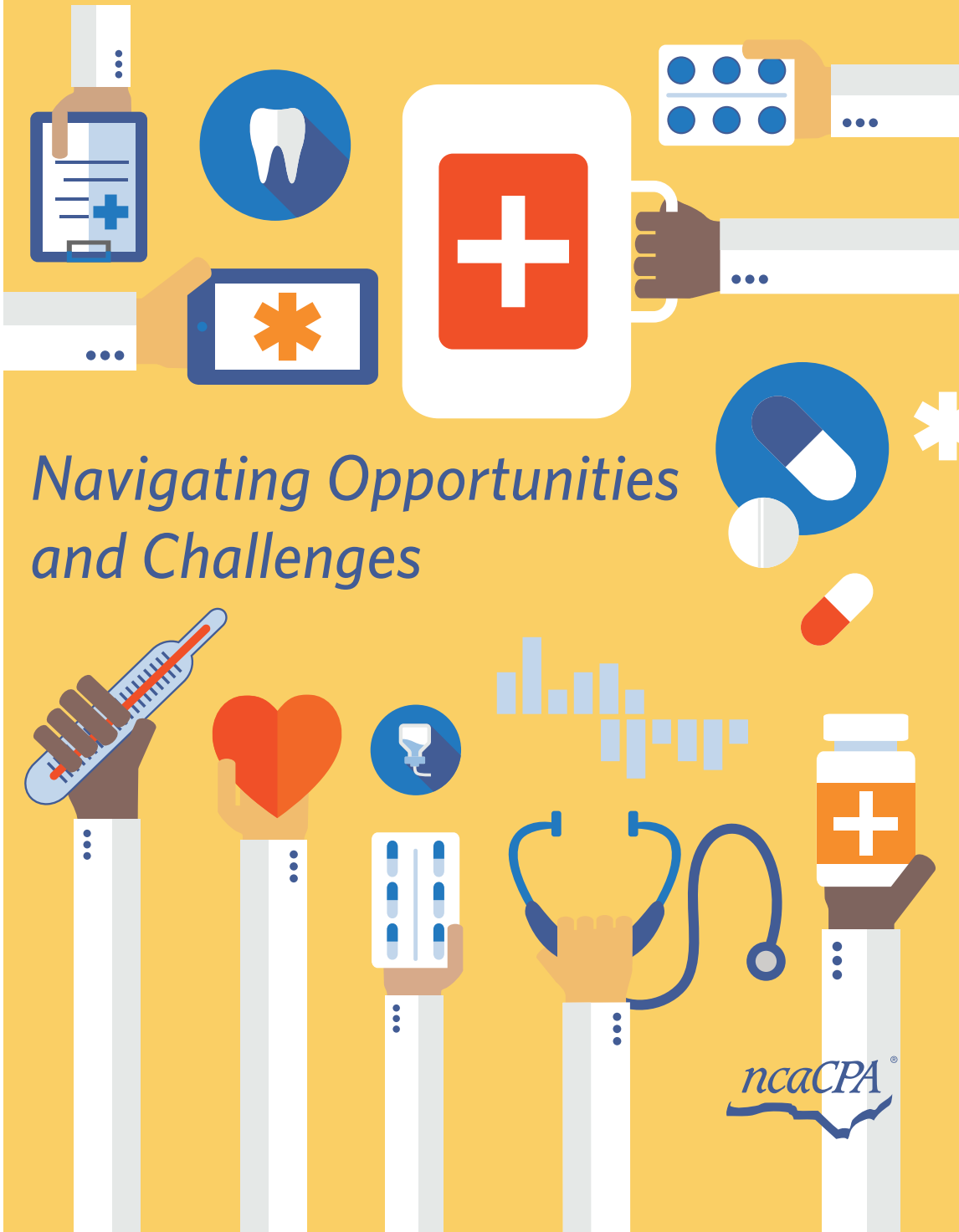



Navigating Opportunities and Challenges



REGISTER NOW!

Representatives are available Monday-Friday, 8:00 am-5:00 pm.
Online and fax registrations are available 24 hours a day.

 **ONLINE** www.ncacpa.org
 **PHONE** 800-469-1352
 **FAX** 919-378-2000

 **MAIL** (check or credit card payments)
to NCACPA Member Service Center,
PO Box 80188, Raleigh, NC 27623-0188



Fraud in healthcare is a fast-growing problem nationwide, and our state is not immune. What's more, forms of fraud have become more varied and pernicious, and there is a need now—more than ever—for healthcare financial professionals to become better equipped to help their organizations detect, prevent, and recover from the serious threats fraud poses.

This year's conference will feature fraud topics on Medicaid and Medicare, the use of data analytics to detect and prevent payment fraud, investigative best practices, and much more. Curriculum will also include traditional sessions, such as economic and A&A updates, as well as new sessions on hot topics such as disaster preparedness and wearable health technologies.

The healthcare industry is fast-moving and continually exposed to new challenges and opportunities. Don't miss this chance to get ahead and keep your organization on the offense.

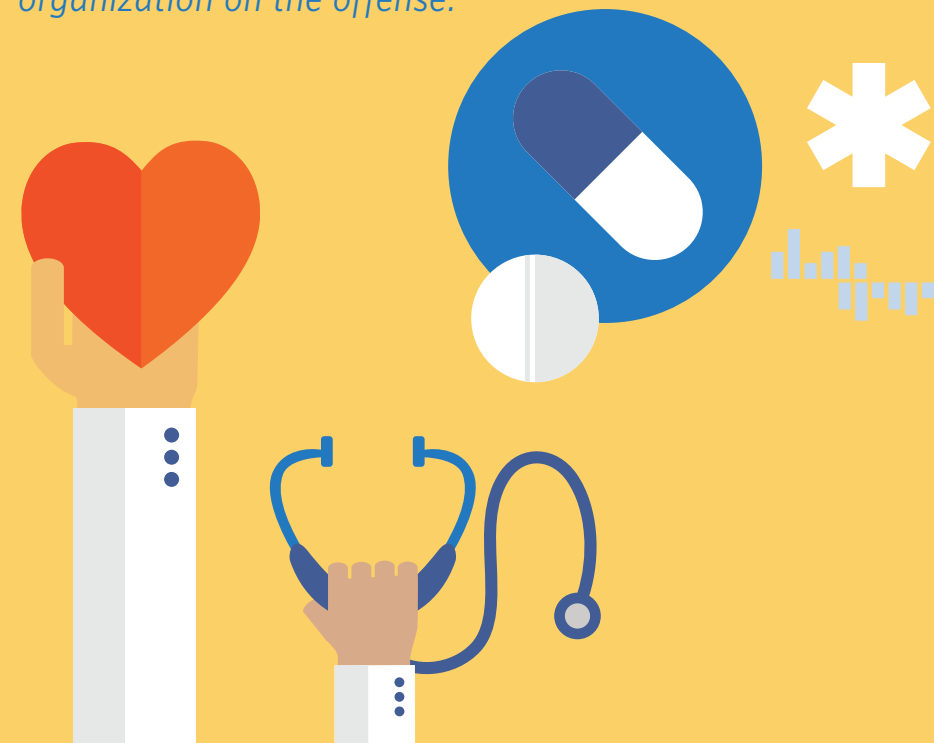

Conference Schedule

Thursday, June 22

CPE: 9 hours

7:15–8:00 am
Registration & Continental Breakfast

8:00–8:05 am
Welcome Remarks

8:05–9:05 am
(GS1) Healthcare Fraud—Blind Spots, Choices, & Consequences

9:05–9:15 am
Stretch Break

9:15–10:15 am
(GS2) Medicaid Overpayments & Fraud in North Carolina

10:15–10:25 am
Stretch Break

10:25–11:15 am
(GS3) Exploring the Future of Healthcare Technologies

11:15–11:30 am
Stretch Break

11:30 am–12:20 pm
CONCURRENT SESSIONS:
(1A) Chronic Pain & the Opioid Epidemic—Where are We Now & How Did We Get Here?
(1B) Long-Term Care Update
(1C) New Risk-Based Payment Models

12:20–1:10 pm
Lunch

1:10–2:00 pm
CONCURRENT SESSIONS:
(2A) 2017 Professional Ethics & Conduct, Part 1*
(2B) Healthcare IT—Past, Present, & Future of IT in the Healthcare Vertical

2:00–2:10 pm
Stretch Break

2:10–3:00 pm
CONCURRENT SESSIONS:
(3A) 2017 Professional Ethics & Conduct, Part 2*
(3B) How to Stay Relevant by Adding Business Intelligence to Your Tool Belt

3:00–3:15 pm
Refreshment Break

3:15–4:20 pm
(GS4) What Happens When Our Efforts to Protect PHI Fall Short—Current Trends & Incidents

4:20–4:30 pm
Stretch Break

4:30–5:40 pm
(GS5) Lessons Learned—Orlando Health's Response to the Pulse Nightclub Shooting

Friday, June 23

CPE: 7 hours

7:30–8:00 am
Registration & Continental Breakfast

8:00–8:50 am
CONCURRENT SESSIONS:

(4A) Healthcare Payment Fraud Prevention & Detection through Predictive Data Analytics
(4B) Legislative & Post-Election Update—What it Means for Healthcare in North Carolina
(4C) Your Personal Ethics Perspective

8:50–9:00 am
Stretch Break

9:00–10:00 am
CONCURRENT SESSIONS:

(5A) Conducting Healthcare Fraud Investigations
(5B) A&A Update—What You Need to Know
(5C) Building an Ethical Culture—A Values-Based Leadership Approach

10:00–10:10 am
Stretch Break

10:10–11:10 am
CONCURRENT SESSIONS:

(6A) Vendor Fraud in Healthcare: The Diagnosis—Ignorance is Not Bliss
(6B) Healthcare M&A—What Should You & Your Organization be Thinking about TODAY?
(6C) Offshoring The Revenue Cycle—Traps, Pitfalls, & Strategies for Success

11:10–11:25 am
Stretch Break

11:25 am–12:30 pm
(GS6) Wearables in Care Delivery—Where are We Now & What Can We Expect Moving Forward?

12:30–12:55 pm
Box Lunch

12:55–1:55 pm
(GS7) Medicare Fraud—Think You Can't Be a Victim? Think Again!

1:55–2:10 pm
Refreshment Break

2:10–3:10 pm
(GS8) Making a Fractured, Disjointed, & Tangled Healthcare System Work to Rebuild Lives

**In order to receive credit for the two-hour Ethics requirement, you must attend both 2A and 3A.*

Visit www.ncacpa.org/cpe/conferences to register as well as receive session descriptions, an up-to-date agenda, and program details.

Event Information

PROGRAM DETAILS

Visit bit.ly/HCI2017b for complete program details, including: session descriptions, speaker bios, detailed registration policies, and secure online registration

LOCATION

Grandover Resort & Conference Center, Greensboro
336-294-1800

NCACPA GUESTROOM BLOCK

\$163 Single/Double
Cut-Off: June 1, 2017

Continuing Professional Education

RECOMMENDED CPE CREDIT:

16 Hours

FORMAT:

Live Group Study

PREPARATION/PREREQUISITE:

None

CONTENT/LEVEL OF KNOWLEDGE:

Update

OTHER CE:

CLE = Pending
Ethics =



NCACPA is registered with the National Association of State Boards of Accountancy (NASBA) as a sponsor of continuing professional education on the National Registry of CPE Sponsors. State Boards of Accountancy have final authority on the acceptance of sponsors for CPE credit. Complaints regarding registered sponsors may be submitted to the National Registry of CPE Sponsors through its website: www.learningmarket.org.

Registration Policies

CANCELLATION/MODIFICATIONS

Cancellations or transfers made one to five days before the event will incur an administrative fee of approximately 30%. Entire registration fee and materials are forfeited by no-shows and same-day cancellations. Substitutions must be made in advance of the program and are subject to fee adjustments.

Materials

Conference materials will be distributed electronically to registrants three days prior to the program and may be printed or downloaded to an electronic device. Printed materials will not be available on site. Downloading materials in advance is strongly recommended. For more information, please visit www.ncacpa.org/cpe/conferences.

Can't attend in person?

These sessions will be streamed live—earn CPE by viewing Thursday's program from anywhere!



EVENT CODE: WHCI117 JUNE 22 | YOUR COMPUTER
Member Fee: \$270 Non-Member Fee: \$370